STANDARD-OPERATIC

WHERE THE MILL STREAM WINDS ITS WAY

WALTZ SONG

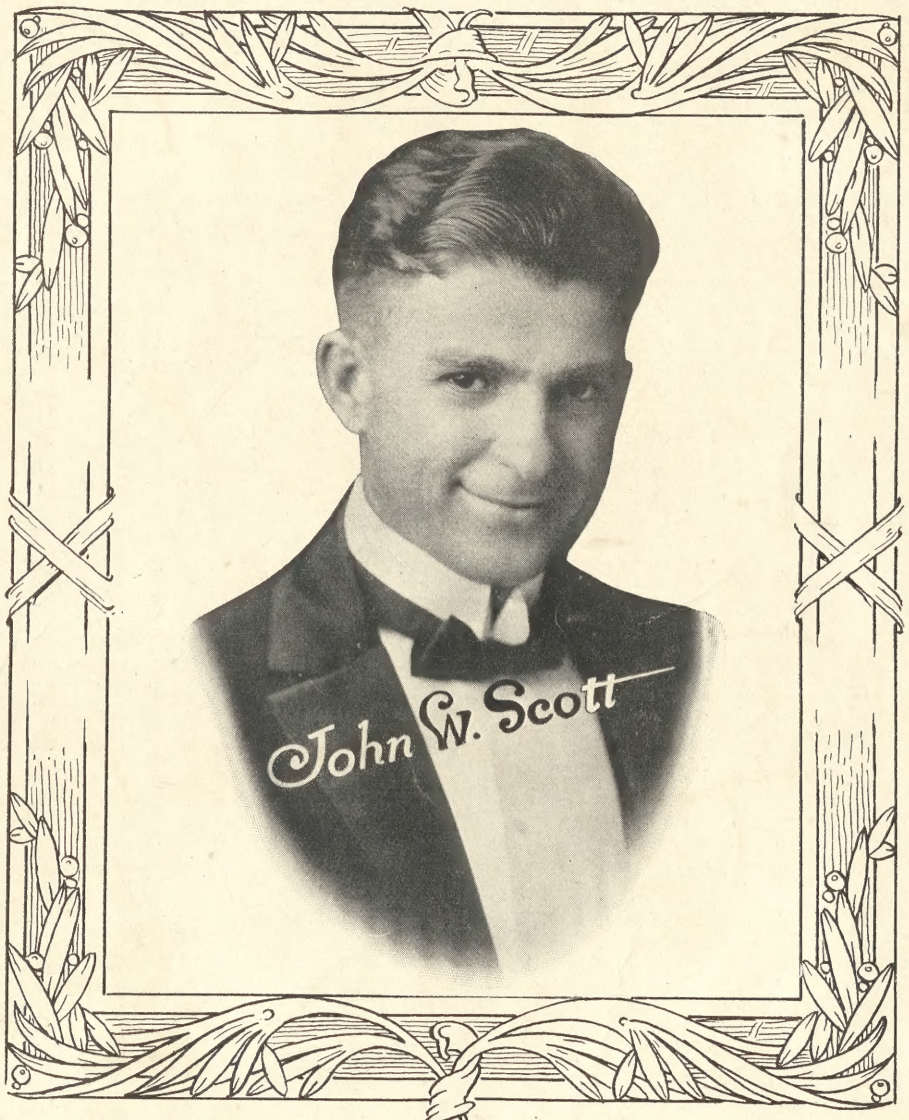

THE ART MUSIC CO., LTD.
10141 - 101ST STREET
EDMONTON, - ALBERTA

Words by
CLAUDE SACRE

Music by
HAROLD DIXON

HIGH
*MED.
LOW

PUBLISHED BY
DIXON-LANE MUSIC CO.
CHICAGO ST. LOUIS

ANOTHER HAROLD DIXON SUCCESS.

Be Sure to Secure a Copy

The answer Song to "CALL ME BACK PAL O' MINE."

SIDE BY SIDE

CHORUS *Slowly with expression*

Side by side smile or frown you and I up or down, Sad or glad good or bad, side by side We can dream sweet-est dreams, we can plan great-est schemes, youll be mine al-ways mine rain or shine, We will share ev'-ry care, we will live, we will

Your Dealer Has it or send direct to Publisher

Price 35¢ post paid, also can be had on all Rolls and Records.

DIXON-LANE MUSIC PUBLISHING COMPANY

CHICAGO, ILL.

Where The Mill Stream Winds Its Way

Words by
CLAUDE SACRE

Music by
HAROLD DIXON

Valse Moderato

INTRO.

Slowly with expression

Ti - red am I of roam -
Ti - red am I of dream -

ing, Ti - red am I to - day, I want to
ing, Dream-ing of days gone by, I want to

Copyrighted MCMXXIII by Dixon-Lane Music Pub. Co., Chicago, Ill.
International Copyright Secured
Mechanical Rights Reserved

go, Some place I know, Oh how I long to stray,
hear Some-one so dear, Sing-ing my old lull-a-by,

CHORUS

Where the mill stream winds its way, With its sil-v'ry
moon-light glow, Down that old lov-ers-lane, Let me
stroll once a-gain, As I did long long a-

go, In the land of love and play,

With my pals of yes - ter - day, Some one

wants me I know And my heart craves to go, where the mill stream

winds its way. Where the way.

SECURE A COPY OF THIS BEAUTIFUL SONG

WISHING FOR YOU

By MARY MC MILLAN and MILDRED WHITE WALLACE

TRY IT OVER

The Most Beautiful Song Written In Years

Mildred Wallace's Greatest And Biggest Song Hit

CHORUS

p–f

Wish - ing that I could hear you call - ing now (Be-cause I'm aw-f'ly blue)

p–f

(And need no one but you) Wish - ing that I could have you here some-

how (You know that moon a-bove) (It tells you of my love) Wish - ing that I could

see you smile And hold your lit-tle hand a-while Oh I'm lone-some so lone-some for

Get it from your dealer or send direct to the publisher

Price 35¢ post paid

Dixon-Lane Music Publishing Company

CHICAGO, ILL. or ST. LOUIS, MO.